

# Corinth Parkway and I-35E, Corinth, Texas

**CORINTH PLAZA**

North Central  
Texas College  
Corinth Campus

Creek Side  
109 Lots

Forest Hill  
102 Lots

Corinth Farms  
164 Lots

Northbrook  
56 Lots

Lake Dallas  
High School



Malouf Interests, Inc.  
Dallas, Texas  
214-219-4900



C:\342\13\04\01\34213.dwg, 11/11/2004 11:44:02 AM, JWB

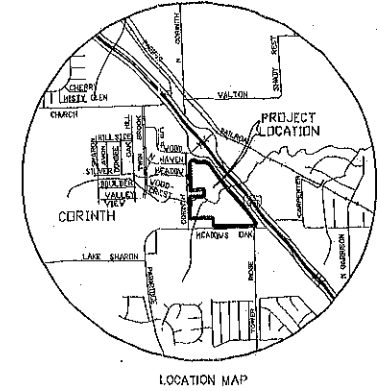
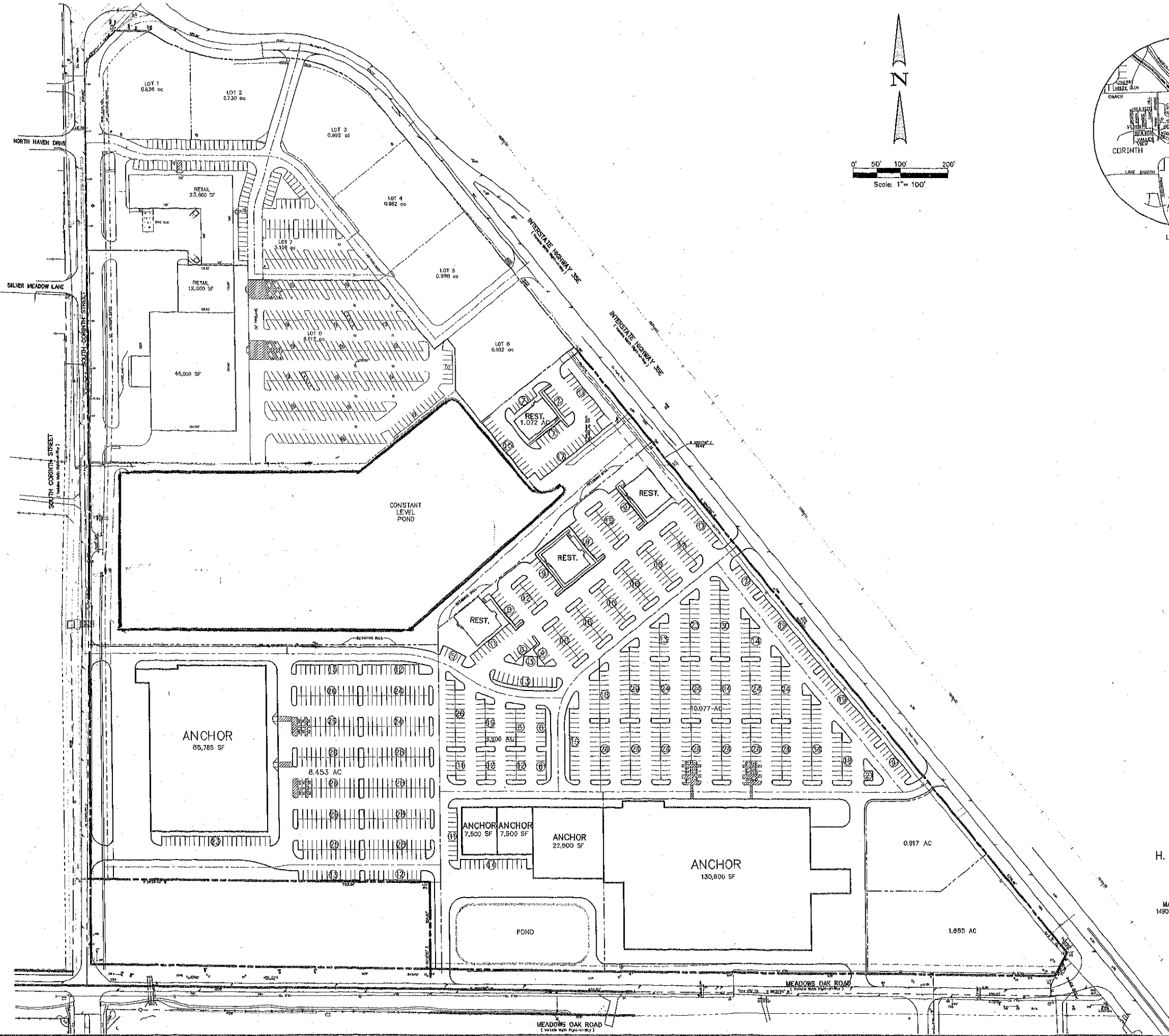

**PRELIMINARY SITE PLAN  
CORINTH MARKET SQUARE**

H. GARRISON SURVEY, ABSTRACT No. 507  
CITY OF CORINTH  
DENTON COUNTY, TEXAS

DEVELOPER:  
MARGAUX DEVELOPMENT CO.  
14900 LANDMARK BLVD., # 610  
DALLAS, TEXAS 75254  
(972) 980-8789

SURVEYOR:  
WINKELMANN & ASSOCIATES, INC.  
6750 HILLCREST PLAZA DR., # 100  
DALLAS, TEXAS 75230  
(972) 490-7090

**PRELIMINARY SITE PLAN  
CORINTH MARKET SQUARE  
CORINTH, TEXAS**

H. GARRISON SURVEY, ABSTRACT NO. 507  
CITY OF CORINTH  
DENTON COUNTY, TEXAS  
MARGAUX DEVELOPMENT COMPANY  
14900 LANDMARK BLVD., SUITE 610  
DALLAS, TEXAS 75254  
(972) 980-8806

Scale: 1" = 100' Date: 11/11/04  
Designed By: M.D.C.  
Drawn By: J.W.E.  
Checked By: M.D.C.  
File: 34213.dwg  
Project No.: 34213.0A(20)

NO.	DATE	REVISION	APPROV.

**Winkelmann & Associates, Inc.**  
CONSULTING CIVIL ENGINEERS • SURVEYORS  
6750 HILLCREST PLAZA DR., SUITE 100  
DALLAS, TEXAS 75230  
COPYRIGHT © 2004, WINKELMANN & ASSOCIATES, INC.

SHEET

